



**THE YOUTH SOCCER EXPERIENCE !**

**2025 SPRING SUPER LIGA  
COACHES PRESEASON  
INFORMATION**



**2025 SPRING SUPER LIGA**



**2000 – 2025**

**25<sup>TH</sup> ANNIVERSARY**

WE JUST  
WANTED

*to say*

thank YOU FOR

THAT YOU DO,

ALL LEACH &

*every single day.*

we

COULDN'T do it  
*without*

you.



**KYLE LINDSAY**

**(508) 549-0256**

**KYLEL@REVOLUTIONSOCCER.NET**



**NEW ENGLAND  
REVOLUTION**





# TRIVIA



# 2025 SEASON SCHEDULE



## FEBRUARY

**22<sup>nd</sup>**  
8:30 PM

## MARCH

**1<sup>st</sup>**  
7:30 PM

**8<sup>th</sup>**  
7:30 PM

**15<sup>th</sup>**  
7:30 PM

**29<sup>th</sup>**  
2:30 PM

## APRIL

**5<sup>th</sup>**  
7:30 PM

**12<sup>th</sup>**  
2:30 PM

**19<sup>th</sup>**  
7:30 PM

**26<sup>th</sup>**  
7:30 PM

## MAY

**3<sup>rd</sup>**  
4:30 PM

**10<sup>th</sup>**  
7:30 PM

**17<sup>th</sup>**  
7:30 PM

**24<sup>th</sup>**  
8:30 PM

**28<sup>th</sup>**  
7:30 PM

**31<sup>st</sup>**  
7:30 PM

## JUNE

**14<sup>th</sup>**  
7:30 PM

**25<sup>th</sup>**  
7:30 PM

**28<sup>th</sup>**  
7:30 PM

## JULY

**5<sup>th</sup>**  
10:30 PM

**9<sup>th</sup>**  
7:30 PM

**12<sup>th</sup>**  
8:30 PM

**16<sup>th</sup>**  
7:30 PM

**19<sup>th</sup>**  
7:30 PM

**25<sup>th</sup>**  
7:30 PM

## AUGUST

**9<sup>th</sup>**  
7:30 PM

**16<sup>th</sup>**  
7:30 PM

**23<sup>rd</sup>**  
7:30 PM

**30<sup>th</sup>**  
7:30 PM

## SEPTEMBER

**6<sup>th</sup>**  
8:30 PM

**13<sup>th</sup>**  
7:30 PM

**20<sup>th</sup>**  
2:30 PM

**27<sup>th</sup>**  
7:30 PM

## OCTOBER

**4<sup>th</sup>**  
7:30 PM

**18<sup>th</sup>**  
6:00 PM

NEW ENGLAND REVOLUTION

HOME

AWAY

Santander



NEW ENGLAND  
REVOLUTION





**SUPER LIGA NIGHT**



**SATURDAY, MAY 17**

**REVOLUTION VS SAN JOSE**

**FREE TICKET FOR ALL REGISTERED PLAYERS  
IN PARTICIPATING ORGANIZATIONS!**

**DISCOUNTED TICKETS FOR ALL COACHES, PARENTS, AND FRIENDS**

**FREE PARKING + EXTENDED TAILGATING PRE-GAME**



**NEW ENGLAND  
REVOLUTION**











REVOLUTION	STARTING XI
3	ARREAGA
4	KESSLER
8	POLSTER
9	VRIONI
10	C.GIL
11	BORRERO
12	LIMA
28	KAYE
31	IVACIC
34	SPAULDING
47	BAJRAKTAREVIC
BENCH	
FARIS, BORTINS, BUCK, FANELLI, HARKES, JONES, MENSAR, ROMNEY, WOOD	







# WANT TO HAVE YOUR TEAM PLAY A GAME ON THE GILLETTE STADIUM FIELD?



INTERESTED IN  
PLAYING?  
SIGN YOUR TEAM UP  
HERE:



**OPEN TO FIRST 150 TEAMS**  
**U6 - U18 BOYS, GIRLS, COED**  
**MINIMUM OF 30 TICKETS PER TEAM**  
**SUPER LIGA PLAYER TICKETS ARE FREE**  
**25 MINUTE - 6V6/7V7 FRIENDLY GAME**  
**GAMES KICKOFF BETWEEN 9 AM AND 5 PM**



**NEW ENGLAND  
REVOLUTION**

**Kyle Lindsay at (508)549-0256 or [KyleL@Revolutionsoccer.net](mailto:KyleL@Revolutionsoccer.net)**





*The Youth Soccer Experience !*

FUN!  
SPORTSMANSHIP  
DEVELOPMENT



# *The Youth Soccer Experience !*



**Positive & ENJOYABLE for all.**





# COACH'S PRINCIPLES OF CONDUCT

- SAFETY of all players.
- Develop the player's appreciation & passion for the game.
- Allow players to be creative, make decisions and give feedback.
- Keep winning and losing in perspective.
- Be positive role model.
- Set the standard for sportsmanship.



# PARENTAL CODE OF CONDUCT



- Understand the expectations.
- Appropriate Conduct.
  - ✓ Inappropriate behavior will not be tolerated.
- Let the players play, the coaches coach and the referees to officiate.





# REFLECTION

- When you are in public, you represent.....
  - Yourself
  - Your team
  - Your association/club
  - Your League
  - Your city/town

There could be ramifications for your words and/or actions.



**THE YOUTH SOCCER EXPERIENCE !**

# **SUPER LIGA REFEREE INITIATIVE PROGRAM**

## **Ed Martins**

*Director*

[emartins@superliga.com](mailto:emartins@superliga.com)

401-241-1763



# REFEREE INITIATIVE PROGRAM

What you can do to help:

1. Treat the referee crew with respect
2. Avoid yelling at referee
3. Lead by example

Impact:

1. Having enough certified referees to do games
2. Less experienced referees to officiate games
3. Coach being disciplined





## **REFEREE ABUSE PREVENTION**

POLICY 531-9 PENALTY OVERVIEW / YOUTH & AMATEUR

<https://www.ussoccer.com/rap>



## Do we know these terms:

Term	Definition	Example
Abuse	Extreme, deliberate, and non-contact behavior that causes a Referee or Protected Party significant harm.	“You better watch your back!” “You’re a F-ing joke!” “That call was S***!”
Assault	Any deliberate physical action against a Referee	Punching, spitting on, kicking, or throwing a physical object at the official
Gross Mistreatment	Any deliberate, non-contact behavior that is expected to cause harm to a Referee, but does not meet the definitions of abuse and assault	“You’re the worst referee we’ve ever had!” “You’re terrible!” “How much is the other team paying you!”





## We must change the culture of youth soccer...

- US Soccer has provided clear minimum punishments that are being enacted across the country.
- We cannot continue to allow the vocal minority of bad actors to push our officials out before they have had the chance to reach their potential
- We must find other ways to manage the emotion of the game.







**Questioning Competence:**

*“Do you even know the rules?”*

**Personal Attacks:**

*“You’re a F-ing joke!”*

**Aggressive Tone:**

*“You’re the worst ref we’ve ever had.”*

**Dismissive Language:**

*“You suck.”*

**Accusations of Bias:**

*“What’s the other team paying you?”*

**Escalating Intensity:**

*“You can’t make a single good f\*\*\*\*\* call!”*

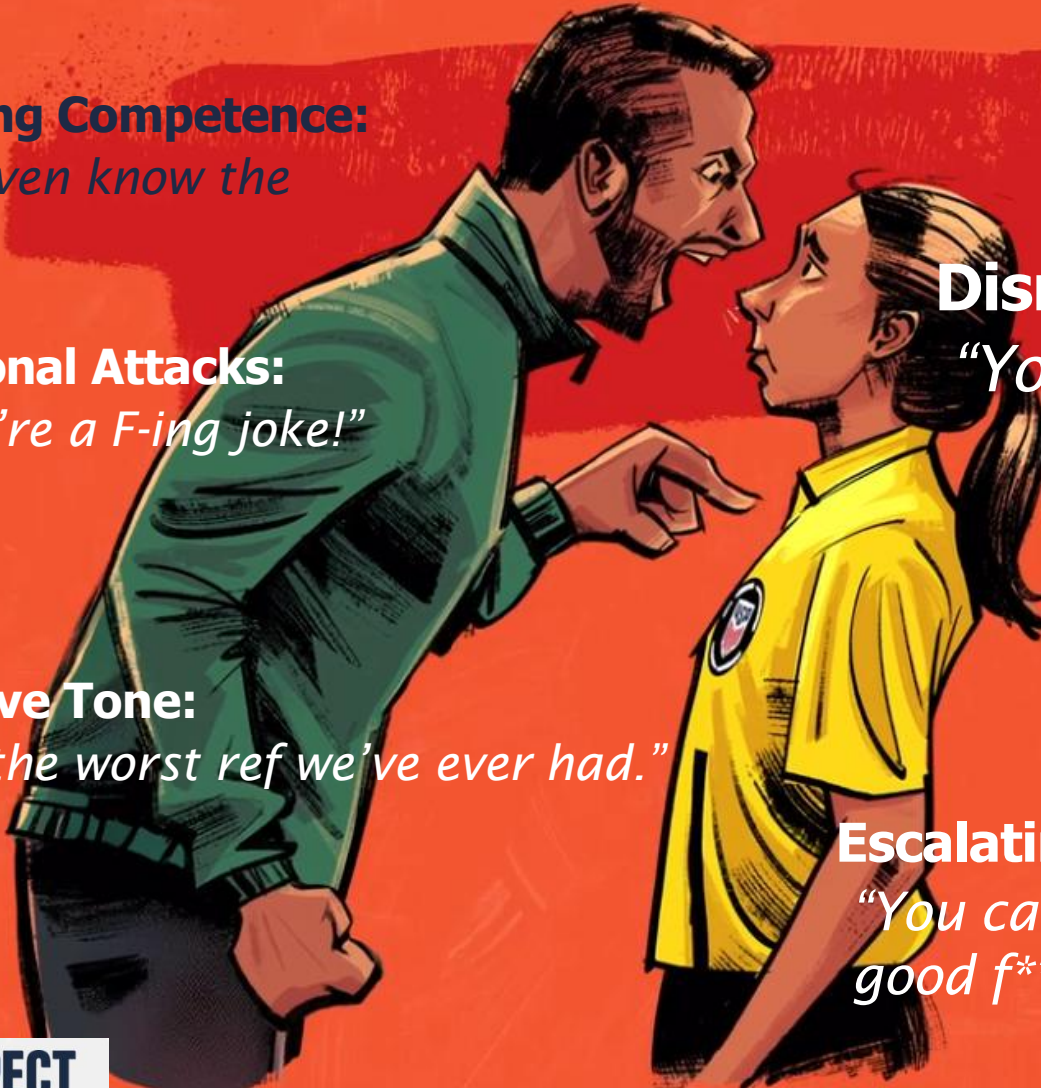



# PENALTY OVERVIEW

The Penalties Matrix defines consequences associated with physical and non-physical offenses against Referees.

## NON-PHYSICAL OFFENSES of gross misconduct, abuse, and / or assault

NON-PHYSICAL*	MIN.GAMES	TIME
Insulting, Belittling, Insinuating or Taunting Behavior Undermining Referee Authority	2	
Harassment, Intimidation, Retaliation, Abusive, or Threatening (Non Physical) Language	4	
Aggression, Attacking, Derogatory, Cyberbullying, Doxing or Threatening (Physical /Violence) Language	6	6 - 24Months
Offensive or Discriminatory Act	10	12- 24Months

## PHYSICAL OFFENSES of gross misconduct, abuse, and / or assault

PHYSICAL*	MIN.GAMES	TIME
Minor or Slight Deliberate Touching	3	1- 6 Months
Pushing, Grabbing, Pulling, Squeezing, Pinching, Lightly Slapping, Use of Object in Non-Striking Manner, or Physical Property Damage	10	6 - 24Months
Hitting, Punching, Elbowing, Kicking, Biting, Spiting, Choking, Tackling, Throwing or Use of Object or Any Part of Body (Forearm, Knee, Head) in a Striking Manner		12 Months - Lifetime

### KEY PENALTY FACTORS

- Single offenses are at **minimum the prescribed game penalty or time penalty** for non red zone offenses
- Penalties can be **both game and time depending on severity** / circumstances
- Second time offenders receive **double punishment**
- Third time offenders receive a **lifetime ban**
- More than one offense at the same time is **at least the punishment for the most serious offense**
- Offenses against minors are automatically subject to a **"minor multiplier" resulting in triple punishment**
- **One offense warning per league** to be managed by states and leagues collaboratively
- Game consequences are **inclusive of 1 game penalty for any red cards given**
- Optionality for **50% penalty for first offense from a minor**

Please follow your current reporting structure – updated reporting procedure will be a part of Phase 3.

(\*) Disclaimer: These are only a few examples of abuse—other actions or statements may also fall into this category.





# How do we do things differently?

When you feel frustrated by a referee's call:

1) Take a moment to pause and breathe.

1) Reflect on how your reaction impacts your experience and the overall atmosphere of the game for everyone involved.

- Is the game intense and physical?
- Can you feel the temperature of the game?
- Will your comments/reaction make the game more or less contentious?

If you have concerns about a call:

1) Take a moment to gather yourself

2) Respectfully ask the referee for clarification calmly, aiming for constructive communication rather than causing conflict

- Are you trying to understand the call, or are you looking to argue why you think the call was wrong?





# COMMUNICATION



**COACHES**



**COMPETITIVE DIRECTORS**



**SUPER LIGA**



# COMMUNICATIONS

# WWW.THESUPERLIGA.COM

Spring 2025

HOME

STAFF

SPRING

CALENDAR

COACHES

REFEREES

FEEDBACK

BULLETIN BOARD

FIELD DIRECTIONS



THE YOUTH SOCCER EXPERIENCE !

## FLASH NEWS

Updated 2-3-25

### ASSOCIATION / CLUBS Looking for PLAYERS.

North Providence Youth Soccer is looking for a few players for their 16U Girls Spring Super Liga team. Anyone interested, please contact John Duarte at - npysaregistrar@gmail.com

TO: Super Liga COACHES, Assistant Coaches and Managers

**RE: 2025 Spring Super Liga Pre-Season Coaches Zoom Meetings**

The Zoom links for the Coaches 2025 Spring Super Liga Pre-Season meetings, can be found on the COACHES page.

REFEREES



ASSIGN BY SUPER LIGA

PLEASE SUPPORT OUR SPONSORS !



World Imports



hummel

Oliveira & Associates, LTD



- Flash News
- Spring
- Coaches
- Field Directions
- Bulletin Board



# GAME CANCELLATIONS



Games are cancelled only by  
**THE SUPER LIGA**  
**and/or the Referee**



# GAME CANCELLATIONS



- **2.5 Hours prior game time.**
- **Entire day cancellation, 6am.**
- **Unusual Circumstances**





# GAME CANCELLATIONS

[www.thesuperliga.com](http://www.thesuperliga.com)

**ABSL**



**facebook**





# 2025 SPRING SUPER LIGA

o	3/29/2025	Week 1
o	4/5/2025	Week 2
o	4/12/2025	Week 3
o	4/19/2025	REV Games
o	4/20/2025	EASTER No games
o	4/23/2025	Competitive Directors' Meeting
o	4/26/2025	Week 4
o	5/3/2025	Week 5
o	5/10/2025	Week 6
o	5/11/2025	Mother's Day
o	5/17/2025	Week 7 (last weekend for 19U Games)
o	5/24/2025	Memorial Day Weekend - No Games
o	5/28/2025	19U Semi-Finals
o	5/31/2025	19U Finals
o	5/31 & 6/1	7U-10U SRI Festival
o	5/31/2025	Week 8 ( Last weekend for 11U-16U Games)
o	6/7 & 6/8	SRI CUP
o	6/7/2025	Week 8 (Last weekend for 7U-10U Games)
o	6/15/2025	Father's Day
o	6/18/2025	11U-16U Quarter finals Played by
o	6/25/2024	11U-16U Semi finals Played by
o	6/28/2025	11U-16U CHAMPIONSHIPS
o	6/29/2025	11U-16U CHAMPIONSHIPS - Rain Date



**THE RHODE ISLAND YOUTH SUPER LIGA, LLC**



*The Youth Soccer Experience*

**RULES AND POLICIES  
FOR  
COACHES AND REFEREES**

**2025  
SPRING**

[www.thesuperliga.com](http://www.thesuperliga.com)

....will be posted on  
the  
**COACHES & REFEREE**  
pages  
Of  
the  
Super Liga website



# REFEREE FEES



Age	Format	Referee Crew	Compensation	
			Referee Crew	Per Team Pay
7-8U	4 v 4	1	\$24	\$12
9-10U	7 v 7	3	\$32 (r) / \$20 (ar)	\$36
11-12U	9 v 9	3	\$40 (r) / \$24 (ar)	\$44
13-14U	11 v 11	3	\$48 (r) / \$28 (ar)	\$52
15-16U	11 v 11	3	\$54 (r) / \$33 (ar)	\$60
17-19U	11 v 11	3	\$64 (r) / \$36 (ar)	\$68





# Safe Soccer Goals

- **ALL GOALS MUST BE ANCHORED PROPERLY PRIOR TO ANY SOCCER BEING PLAYED ON ANY SOCCER FIELD.**
- Home Team Responsibility
- Referees will not start the game without the Goals anchored properly



## RESCHEDULING: WEATHER CANCELLATIONS

- Coaches will have **6 days** from the date the game was cancelled to have the game rescheduled.
- Games will be rescheduled thru the online game change system.
- Home coach will contact the opposing coach and provide three dates for the opposing coach to choose from.
- Once an agreement is reached, the home coach will enter the reschedule online, the opposing coach will approve, and the home team competitive director will also approve.
- After the home team competitive director approves the game , the game will be updated on the Super Liga website.
- If an agreement cannot be reached by the deadline, the Super Liga will schedule the game.



## IN SEASON SPECIAL GAME CHANGE REQUEST

- A special game change request can be made with at least a 4-day notice from the original game date.
- The special game change request must be emailed to Oscar DeLemos, [odelemos@thesuperliga.com](mailto:odelemos@thesuperliga.com), and accompany with the reason for the change and the reschedule date and time of the game.
- Super Liga will confirm with opposing association/club competitive director and upon confirmation will then update the game on the website.
- There will be a fee of \$50 for every game change approved.



# CLUB PASS POLICY

## Divisions

1. Anchor/Open
2. Classic
3. Classic Gold \*\*\*
4. Classic Blue \*\*\*
5. Rhody

*\*\*\* Age groups will have either a single division Classic OR separate divisions Classic Gold, Classic Blue*

## All Age Groups

1. Players can move up or laterally in a division or age group.
2. Players cannot move down divisions in any circumstances.
3. Players who play up in a higher age group can only move to an equal/higher division in their qualified age group.





# CLUB PASS POLICY

## **Substitutes**

Age Groups 7U-12U can Club Pass to a maximum of four (4) substitutes

Age Groups 13U-19U can Club Pass to a maximum of six (6) substitutes

## **Dual Rostered Players**

The highest ranked division is used for applying the Club Pass Policy

## **Administrative**

1. All players must be rostered to at least one team
2. Club Pass players' names are manually written on the game day roster
3. Club Pass players cannot be used for playoffs and championships
4. Girls can play on boys teams
5. Boys cannot play on girls teams

## **Penalty**

Violations of the policy results in a game forfeit, fine, and coach's one (1) game suspension



# PLAYER DUAL ROSTER POLICY

Any Super Liga player can be dual rostered within their association/club for Super Liga play.

- A player rostered to an Anchor or Open team, cannot be dual rostered on a Rhody team.
- No 7U-14U team can have more the 40% of their roster with dual rostered players.
- No 16U-19U team can have more the 50% of their roster with dual rostered players.
  - Ex. 16 total players on a 14U roster,  
40% = 6.4 > Rounded down to - 6 players.
  - Ex. 14 total players on a 12U roster,  
40% = 5.6 > Rounded up to - 6 players.
- **Dual rostered players must play 4 games for both teams that they are rostered to. Violation of this part of the policy will result in the player being disqualified for the playoffs.**



# GOAL DIFFERENTIAL POLICY

**THE SUPER LIGA** will not record a final score of more than a 4-goal differential for any game, except in the 7U-8U age groups.

- **Goal differential policy does not apply to 7U-8U age groups.**

If a team's winning score of a Super Liga game is a nine-goal differential:

- First Offense- A warning.
- Second Offense, a point deduction from the standings.

If a team 's winning score of a Super Liga game is a ten-goal differential or more:

- The coach will be suspended for the following two Super Liga games and a point deducted for the standings.

**If both coaches agree by the start of the game, they can opt out of the Goal Differential Policy. The referee must be notified, and a note must be made in the game report.**

NOTE: If an unordinary situation occurs Super Liga will have discretion.



# PLAYERS & COACHES PASSES

- Every Player and Coach **must** have a current USYS Pass.
- The passes can be a physical laminated pass or a virtual pass on any mobile device.



**NO PASS > NO PLAY , NO COACH**

NOTE: **MAX 3 Coaches** allowed in the players'/coaches' box





# COACHES-ASSISTANT-MANAGER PASSES



All coaches, assistant coaches and managers will be provided with an ID Badge Holder w/Lanyard to have their current USYS pass displayed at all games.



Rhode Island Youth Super Liga, LLC

# THE SUPER LIGA

## GAME REPORT

Game #	Date	Age / Division	Time

### HOME VISITOR

Uniform Color	Uniform Color
Final Score	Final Score
Goal Scorers (Uniform Number and Time)	Goal Scorers (Uniform Number and Time)

### OFFICIALS

REF

AR1

AR2

### CAUTIONS - (Yellow Cards)

Team (Color) Player's # Reason

- 1.
- 2.
- 3.
- 4.
- 5.
- 6.

### EJECTIONS - (Red Cards)

Team (Color) Player's # Reason

- 1.
- 2.
- 3.
- 4.

### FIELD CONDITIONS

<b>CORNER FLAGS</b>	Good	Short	None
<b>GOAL POSTS</b>	Good	Fair	Poor
<b>NETS</b>	Good	Fair	Poor
<b>LINES</b>	Good	Fair	Poor
<b>FIELD</b>	Good	Fair	Poor
<b>COACHES' BOX</b>	Good	Fair	Poor

(Please Circle the appropriate condition)

### Super Liga Team Sportsmanship Award

HOME VISITOR

Please rate each team on a scale of 0 (worst) - 5 (best)

### Super Liga Spectator Evaluation Score

HOME VISITOR

Please rate each team's spectators on a scale of 0 (worst) - 3 (best)

### REFEREE COMMENTS / FEEDBACK

\_\_\_\_\_

\_\_\_\_\_

\_\_\_\_\_

\_\_\_\_\_

\_\_\_\_\_

Check off the following.....

HOME Team Game Day Roster

VISITOR Team Game Day Roster

HOME Team Passes

VISITOR Team Passes



2021 - 2022 Soccer Rhode Island Roster

Warwick Fire Fighters SC

WFFSC-G16U-BYRD



Association: RI  
 Season:  
 Division:  
 Team Number: 174699

Age: U16  
 Gender: Female  
 Level: Competitive  
 Color:

Role	Name	Reg#	Phone	Email/UserID
Coach	Byrd, Doyle	258775	4015230026	doylebyrd@gmail.com
Coach	Mota, Antonio	1491895		tonymota99@gmail.com
Coach	Cambio, Courtney	967234	4017145454	courtneycambio@gmail.com

Name	Jersey	Reg#	State	DOB	m/f	Status	Assignment/Approved Date
1 Adams, Madison		112793	RI	04/2007	F	P	02/22/22 / 02/23/22
2 Blanco, Oriana		1128525	RI	10/2008	F	P	02/22/22 / 02/23/22
3 Cambio, Isabella		67510	RI	01/2007	F	P	02/22/22 / 02/23/22
4 Ficher, Ava		5591030	RI	12/2007	F	P	02/22/22 / 02/23/22
5 Guyon, Lily	1.	1206458	RI	04/2006	F	P	03/07/22 / 03/08/22
6 Hogan, Sloan	3	178069	RI	02/2007	F	P	02/22/22 / 02/23/22
7 lang, Haley		744481	RI	02/2007	F	S	02/22/22 / 02/23/22
8 ledy, lorelai		181036	RI	06/2007	F	P	02/22/22 / 02/23/22
9 Marrocco, Ava		946998	RI	01/2007	F	P	02/22/22 / 02/23/22
10 Monteiro-Lopes, Bianca		92984	RI	05/2007	F	P	02/22/22 / 02/23/22
11 Moore, Jady		209934	RI	10/2007	F	P	02/22/22 / 02/23/22
12 Mota, Katrina		1146529	RI	01/2006	F	P	02/22/22 / 02/23/22
13 Mota, Gabriela		197914	RI	05/2008	F	P	02/22/22 / 02/23/22
14 Pereira, Alanna		184863	RI	04/2007	F	P	02/22/22 / 02/23/22
15 Quezada, Kiara		1013255	RI	09/2008	F	P	02/22/22 / 02/23/22
16 Rattigan, Emma		124364	RI	06/2009	F	S	03/07/22 / 03/08/22
17 Tzalam, Michelle		751958	RI	04/2007	F	P	02/22/22 / 02/23/22
18 Vega, Shinyu		991386	RI	11/2007	F	P	02/22/22 / 02/23/22

Joh n Smith  
2

**Note: Coaches DO NOT Need to Sign Game Report after the conclusion of the game.**



# GAME REPORTS ONLINE

- Referees will enter all game information in ABSL immediately following their last game of the day.
- Standings updated when coaches confirm the game report.
- After 48 Hours, system automatically approves.



shutterstock.com • 82095055

# GAMES REPORTS ONLINE

**COACHES**  
Click on  
"COACHES" Ball



Spring 2024

- HOME
- STAFF
- SPRING
- CALENDAR
- COACHES**
- REFEREES
- FEEDBACK
- BULLETIN BOARD
- FIELD DIRECTIONS



## FLASH NEWS

Update 2-28-24

### Associations/Clubs Looking for Players for the 2024 Spring Super Liga Season

#### NARRAGANSETT Youth Soccer

Looking for 13U/14U Girls players for this Spring. Anyone interested may contact Jen Whitworth at [narragansettsoccer@gmail.com](mailto:narragansettsoccer@gmail.com)

#### OSNK UNITED

Looking for 17U-19U Boys players for this Spring. Anyone interested may contact Greg Sisco at [boyscompetitive@osnkunited.com](mailto:boyscompetitive@osnkunited.com) or Jay Fry at [coachfry72@gmail.com](mailto:coachfry72@gmail.com) .

#### WARWICK FIRE FIGHTERS SOCCER CLUB

Looking for 13U/14U Girls players for this Spring. Anyone interested may contact Doyle Byrd at [doylebyrd@gmail.com](mailto:doylebyrd@gmail.com) .

Looking for 15U/6U Girls players for this Spring. Anyone interested may contact Doyle Byrd at [doylebyrd@gmail.com](mailto:doylebyrd@gmail.com) .

REFEREES



ASSIGN BY SUPER LIGA

PLEASE  
SUPPORT  
OUR  
SPONSORS !



World Trophies



**hummel**

Oliveira  
A. RODRIGUES, LTD  
Global Soccer Development & Apparel Solutions



- View Game Report
- Approve Game Report

# GAMES REPORTS ONLINE

Spring 2024

- HOME
- STAFF
- SPRING
- CALENDAR
- COACHES



THE YOUTH SOCCER EXPERIENCE !

## COACHES

**Coach Login:**

Username:

Password:

**Reset Password:**

Username:

**REFEREES**



ASSIGN BY SUPER LIGA

PLEASE SUPPORT our SPONSORS !



World Trophies

Spring 2016

- HOME
- STAFF
- SPRING
- CALENDAR
- COACHES
- REFEREES



THE YOUTH SOCCER EXPERIENCE !

## COACHES

2015 Spring Super Liga  
 Coach: Josselyn DeLemos



Field:  Date:

**Team Number #2001, Bristol, U12 Boys Anchor Central**

Game Number	Date	Time	Field	Opponent	Coach	Actions
5001 Visitor	Feb 29, 2016	1:00 pm	BA20	Barrington #2002	Josselyn DeLemos <a href="mailto:pdel94@cox.net">pdel94@cox.net</a>	<a href="#">View Game Report</a>
5003 Home	Mar 01, 2016	1:00 pm	BR12-1	Warren #2004	James DeLemos <a href="mailto:mthopecoach@yahoo.com">mthopecoach@yahoo.com</a>	



PLEASE SUPPORT our SPONSORS !

World Trophies

Riviera Im



**Game #5001 Report***( saved on 03/20/16, 5:58:16 pm)*Home Team: [Barrington #2002](#)Visitor Team: [Bristol #2001](#)Approved Home: **No**Approved Visitor: **No**Field Number: [BA20](#)Age - Division: [U12 Boys -- Anchor](#)Game Date: [Feb 29, 2016](#)Game Time: [1:00 pm](#)

Referee: OSCAR DELEMOS

Assistant Referee 1: EDWARD MARTINS

Replaced By: Tom Duff

Assistant Referee 2: ADELIO CABRAL

Replaced By: Volunteer

Home Certified Roster Submitted: Yes

Visitor Certified Roster Submitted: Yes

Home All Passes Returned: Yes

Visitor All Passes Returned: Yes

Sportmanship Card Read: Yes

Home Score Visitor Score 

2

1

Home Goals		
Number	Player	Time
15	Jude Dixon	10
11	Andrew Aubin	20

Visitor Goals		
Number	Player	Time
39	Brock Pacheco	30

Home Cautions	
Player / Coach	Reason
40 JOHNATHAN CORDEIRO	Unsporting Behavior

Visitor Cautions	
Player / Coach	Reason

Home Ejections	
Player / Coach	Reason

Visitor Ejections	
Player / Coach	Reason
59 Mason Kachapis	Violent Conduct

Home Injuries	
Player	Description
32 James Costa	Head Injury 22

Visitor Injuries	
Player	Description
27 Jerry Pimental Jr	Leg Injury 30

Field Conditions			
Corner Flags	good	Goal Posts	good
Nets	good	Lines	good
Field	good	Coaches Box	none

Home Team Roster			
Checked-In	Jersey #	Alt #	Name
<input checked="" type="checkbox"/>	5		Amaral, Nuno
<input checked="" type="checkbox"/>	22		Andreozzi, Nicholas
<input checked="" type="checkbox"/>	11		Aubin, Andrew
<input checked="" type="checkbox"/>	36		Contney, Wade
<input checked="" type="checkbox"/>	40		CORDEIRO, JOHNATHAN
<input checked="" type="checkbox"/>	32	20	Costa, James
<input checked="" type="checkbox"/>	30		Davock, Kaiden
<input checked="" type="checkbox"/>	15		Dixon, Jude
<input checked="" type="checkbox"/>	35		Mulqueen, Griffin
<input checked="" type="checkbox"/>	55		Kyle Edwards 200
Coached	Name		
<input checked="" type="checkbox"/>	Josselyn DeLemos		
<input checked="" type="checkbox"/>	Tristen DeLemos		

Visitor Team Roster			
Checked-In	Jersey #	Alt #	Name
<input checked="" type="checkbox"/>	51		Davies, Rhys
<input checked="" type="checkbox"/>	59		Kachapis, Mason
<input type="checkbox"/>	24		Kiselka, Michael
<input checked="" type="checkbox"/>	39		Pacheco, Brock
<input checked="" type="checkbox"/>	50		Pereira, Aidan
<input checked="" type="checkbox"/>	27		Pimental Jr, Jerry
<input checked="" type="checkbox"/>	53		Silva, Ryan
<input checked="" type="checkbox"/>		4	Turcotte, Skylar
Coached	Name		
<input checked="" type="checkbox"/>	Jessica DeLemos		
<input type="checkbox"/>	Adam Hamel		
<input checked="" type="checkbox"/>	Oscar DeLemos		

Referee	Type	Rating	Comments
OSCAR DELEMOS	referee	<input type="text"/> 0 ( Lowest ) 1 2 3 4 5 ( Highest )	<input type="text"/>
EDWARD MARTINS	assistant	<input type="text"/>	<input type="text"/>
ADELIO CABRAL	assistant	<input type="text"/>	<input type="text"/>



Referee	Type	Rating	Comments
OSCAR DELEMOS	referee	3 <input type="text"/>	Kept the game under control
EDWARD MARTINS	assistant	3 <input type="text"/>	Spot on with the off sides
ADELIO CABRAL	assistant	3 <input type="text"/>	Stayed with plat verwell

Submit Referee Ratings and Approve Game Report





# USF HEADING POLICY

Based on the United States Soccer Federation's recommendation, the **SUPER LIGA** has implemented the following policy.....

- ✓ All players 10 years old and younger, shall not engage in heading in practice/training or in games.
- ✓ 7U,8U,9U,10,11U Age Groups



**RECOGNIZE TO  
RECOVER**

# USF HEADING POLICY



When a player deliberately heads the ball in a game....

An indirect free kick (IFK) will be awarded to the opposing team from the spot of the offense

If a player does not deliberately head the ball, then play should continue.

If the deliberate header occurs within the goal area, the indirect free kick will be taken on the goal area line parallel to the goal line at the point nearest to where the infringement occurred





# SUPER LIGA

## HEAD TRAUMA POLICY



- Player cannot return to any soccer player until Super Liga receives medical clearance from the player's health care provider.
- Medical Clearance Notes need to be emailed to [director@thesuperliga.com](mailto:director@thesuperliga.com)
- Upon receipt of the notes, Super Liga communicate with the coordinator and coach, that the player will be allowed to resume soccer activity.

# LIGHTNING POLICY

- **Coaches and Referees need to communicate with each other prior to start of game- if there are thunderstorms in the forecast during the game.**
- **If lightning is observed by any referee or coaches, the referee will stop the game immediately.**
- **Referee must wait 20 Minutes between observing lightning before the game can resume.**
- **Maximum 40-minute delay before terminating game**
- Game terminated in the 1<sup>st</sup> half
  - Referee crew keeps half the game fee
  - Game is replayed
- Game terminated at half-time and beyond
  - Referee crew keeps game fee.
  - Score is final at the time of termination





# 7U-8U PLAYING FORMAT AND RULES

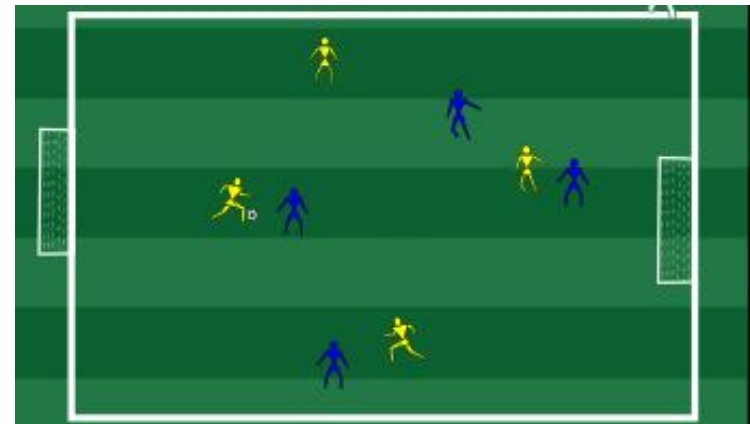
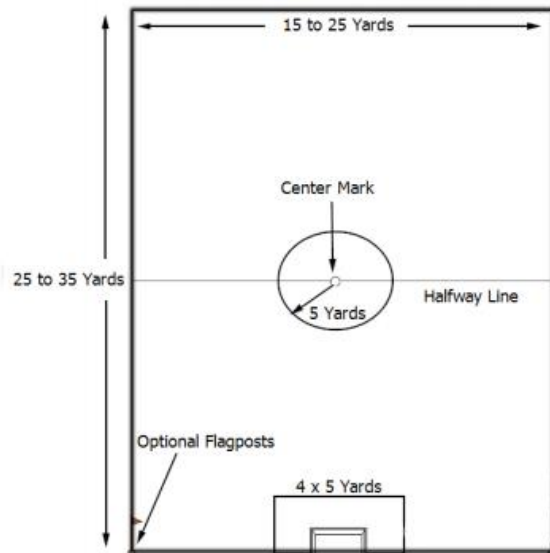



# 7U-8U 4 V 4 FORMAT

## LAW 1 - THE FIELD

Field	Size (Yards)	Markings	Size (Yards)
Length	35	Center Circle	5
Width	30	Goal Box Width	11
Goal	4 X 9	Penalty Box depth	5

## LAW 2 - THE BALL

Ball Size	3
-----------	---

## LAW 3 - THE PLAYERS

Players	Number
Field	4 Max ( no goal keeper)
Field	3 Min

- Substitutions can be made as the game is in progress.



# 7U-8U FIELD

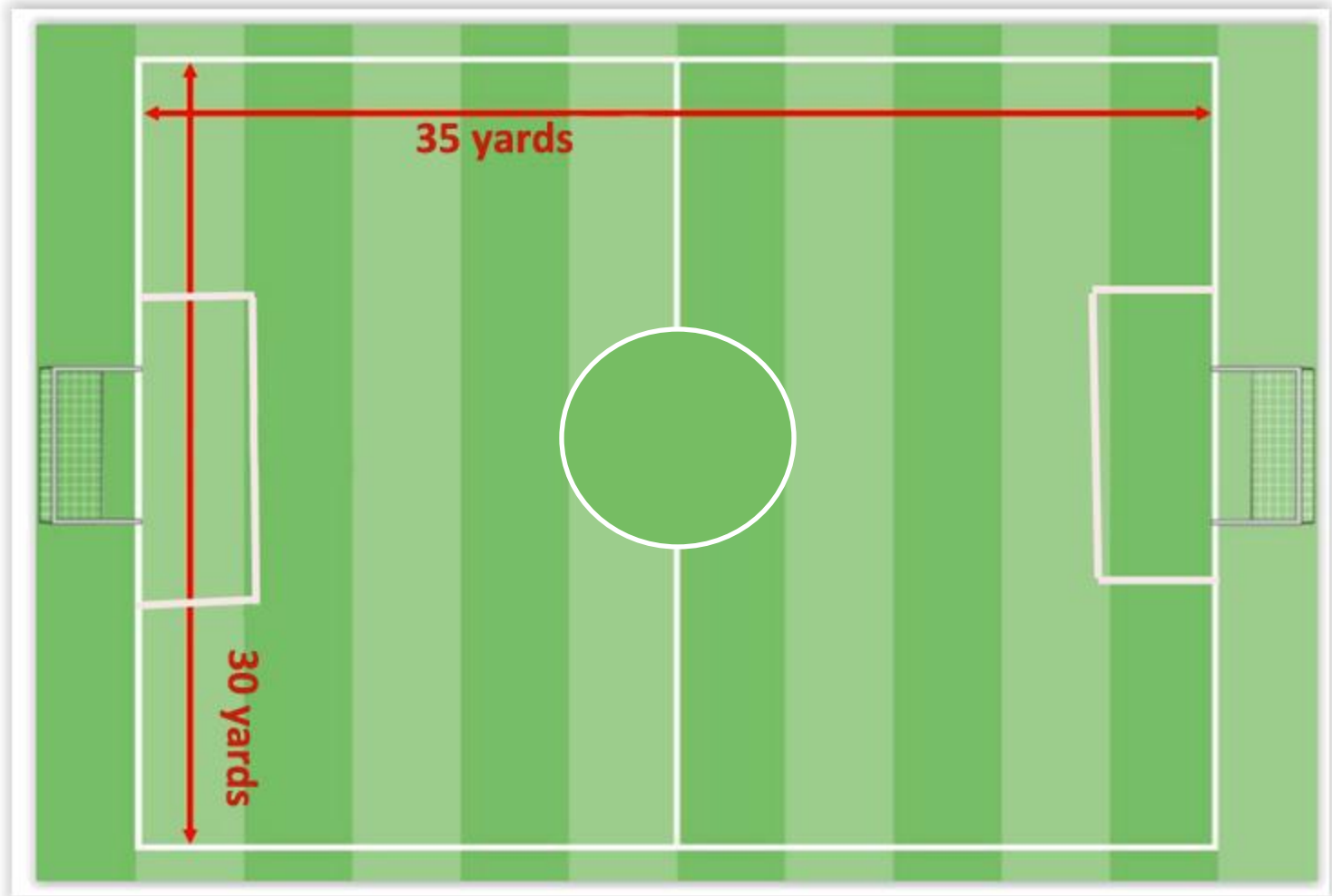





# 7U-8U 4 V 4 FORMAT

## **LAW 5 - THE REFEREE**

- One Referee per game: Referee Fee = \$24 (\$12/team)

## **LAW 6 – ASSISTANT REFEREE**

- None required

## **LAW 7 – DURATION OF THE MATCH**

- 4 Quarters – 12 minutes each

## **LAW 8 - THE START AND RESTART OF PLAY**

- Restart after a goal: From the center circle.

## **LAW 10 - THE METHOD OF SCORING**

- Conform to FIFA rules



# 7U-8U 4 V 4 FORMAT

## **LAW 11 - OFFSIDES**

- There will be no offsides.

## **LAW 12 – FOULS & MISCONDUCTS**

- Conform with FIFA with the following modifications...
- All fouls will be INDIRECT FREE KICKS with the opponent 5 yards away.
- Fouls inside the goal box will result in ball being placed 5 yards outside the goal box (this allows opponent to establish a wall).
- The referee shall explain all infractions to the offending players.

## **LAW 13 – FREE KICKS**

- All FREE KICKS will be INDIRECT with the opponent 5 yards away from the ball.

## **LAW 16 – GOAL KICK**

- All FREE KICKS will be INDIRECT
- opponent must retrieve to midfield and not cross over until ball is put into play.



# 9U-10U PLAYING FORMAT AND RULES

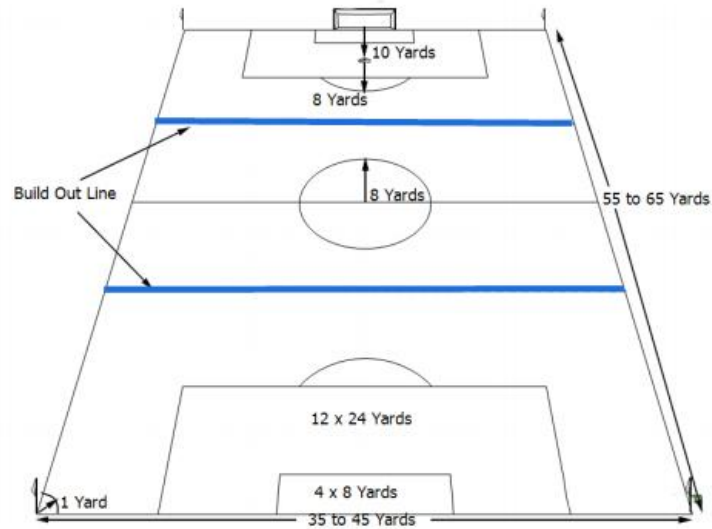



# 9U-10U PLAYING FORMAT AND RULES

## LAW 1 - THE FIELD

Field	Size (Yards)
Length	60
Width	40
Goal	6 X 18

## LAW 2 - THE BALL

Ball Size	4
-----------	---

## LAW 3 - THE PLAYERS

Players	Number
Field	7 Max ( includes goalkeeper)
Field	5 Min



# 9U - 10U FIELD

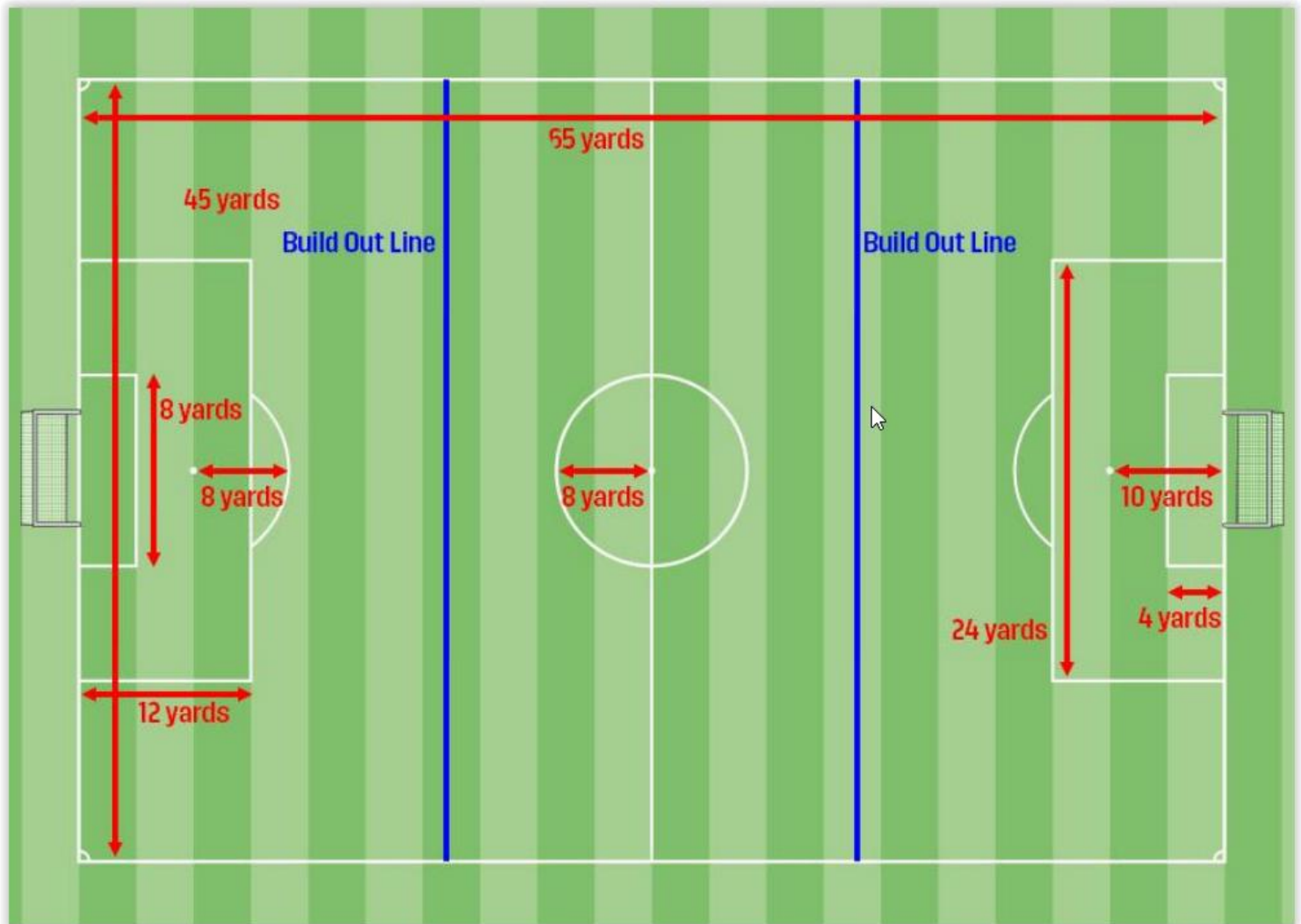





# 9U-10U PLAYING FORMAT AND RULES

## BUILD OUT LINES

The build out line promotes playing the ball out of the back in a less pressured setting.

- When the goalkeeper has the ball in his or her hands during play from the opponent, the opposing team must move behind the build out line until the ball is put into play.
- Once the opposing team is behind the build out line, the goalkeeper can pass, throw or roll the ball into play. (punts and drop kicks are not allowed).



# 9U-10U PLAYING FORMAT AND RULES

---

## BUILD OUT LINES

- After the ball is put into play by the goalkeeper, the opposing team can cross the build out line and play resumes as normal.
  - The opposing team must also move behind the build out line during a goal kick until the ball is put into play.
  - A goalkeeper cannot punt or drop kick the ball. If they do, an indirect free kick will be awarded to the opposing team from the spot of the offense.
  - If the punt or drop kick occurs within the goal area, the indirect free kick should be taken on the goal area line parallel to the goal line at the nearest point to where the infringement occurred.
-



# 9U-10U PLAYING FORMAT AND RULES

## BUILD OUT LINES

- The build out line will also be used to denote where offside offenses can be called. Players cannot be penalized for an offside offense between the halfway line and the build out line. Players can be penalized for an offside offense between the build out line and the goal line .
- Ideally, the goalkeeper will wait to put the ball into play once all opponents are past the build out line. However, the goalkeeper can put the ball into play sooner.

# PLEASE SUPPORT OUR SPONSORS



**THANK YOU FOR ATTENDING**



Wishing all an enjoyable and successful  
**2025 SPRING SUPER LIGA**